

Patient report

Bio-Rad DATE: 12/12/2019
D-10 TIME: 04:22 PM
S/N: #DC2K755917 Software version: 4.30-2
Sample ID: 10560153
Injection date 12/12/2019 04:22 PM
Injection #: 23 Method: HbA1c
Rack #: --- Rack position: 2

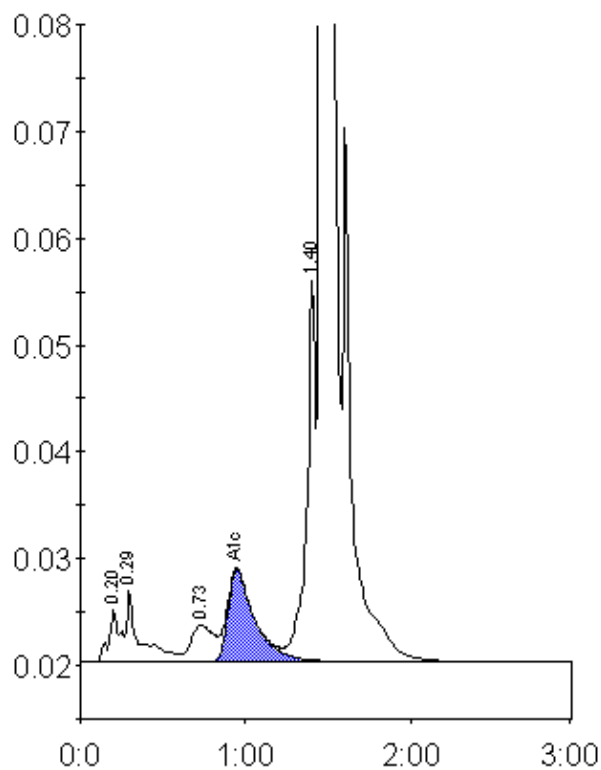

Peak table - ID: 10560153

Peak	R.time	Height	Area	Area %
A1a	0.20	4866	23532	0.9
A1b	0.29	6723	37657	1.4
LA1c/CHb-1	0.73	3457	33528	1.3
A1c	0.95	8630	98037	5.3
P3	1.40	35723	130293	4.9
A0	1.46	687977	2322292	87.8
Total Area:	2645337			

Concentration:	%
A1c	5.3